

Destinatar

Expeditor

Firma
Referinta
Adresa
Phone
Fax
E-mail

Cod articol :

505947622

Articol:

BPH 120/340.65 T

Date pompa

Presiune nominala: PN 10
Temperatura min. fluid -10 °C
Temperatura max. fluid 120 °C

Presiune minima la nivelul apei:

Temperatura : °C 75 90 110 120
Presiune minima la nivelul apei: m 6 9 -- 22

Date de functionare cerute

Debit : 0,00 m³/h
Înaltime de pompare : 0,00 m
Fluid pompat (%) : Ap
Temperatura fluid: 20 °C
Densitate 0,99819 kg/dm³
Vasozitate cinematica: 1,0004 mm²/s
Presiune de vapori: 2,20 kPa

Date disponibile:

Debit :
Înaltime de pompare :

Materiale

Corp pompa Fonta 200 UNI ISO 185
Rotor Tecpolimer B
Arbore motor AISI 420 C imbunatatit
Dop dezaerator Alama P Cu Zn40 Pb2 UNI 5705
Inel de etansare Etilen propilen EPDM
Carcasa motorului Aluminu turnat la cald
Camasa stator AISI 321Bon. - AISI 304

Curve tolerance according to ISO 9906

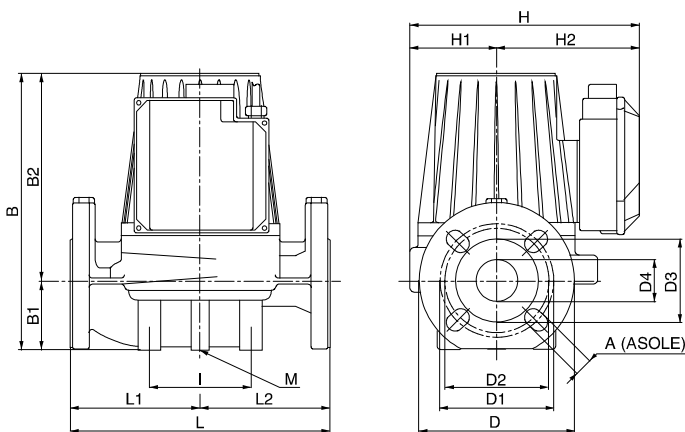
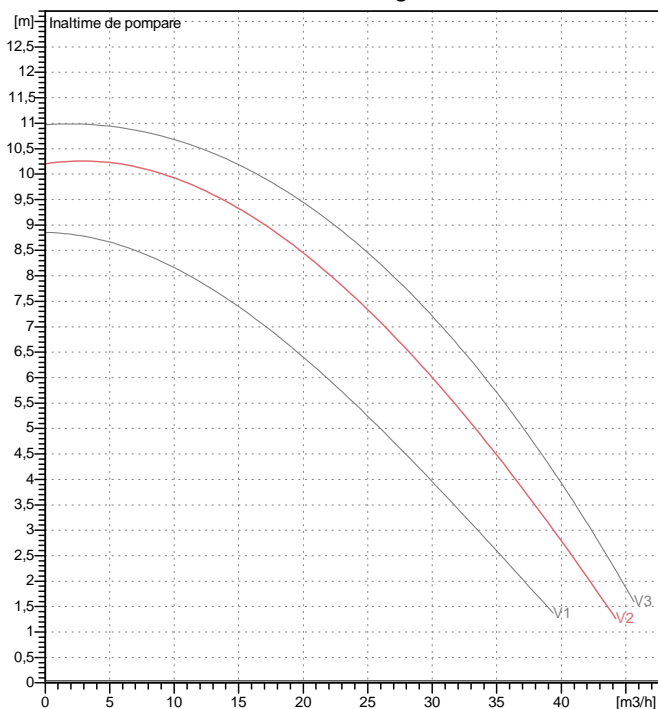

Date motor

Marca : DAB
Putere absorbita P1 1,2 kW
Viteza nominala: 2830 1/min
Tensiune nominala : 3~ 400 V 50 Hz
Curent nominal : 2,25 A
Grad de protec ie: IP 44

Dimensiuni de gabaritmm

| | | | | | | | |
|----|-----|----|-----|----|-----|----|-----|
| A | 18 | D | 185 | D4 | 65 | I | 100 |
| B | 384 | D1 | 145 | H | 259 | I1 | - |
| B1 | 82 | D2 | 130 | H1 | 100 | I2 | - |
| B2 | 302 | D3 | 110 | H2 | 159 | I3 | - |

Masa 32,5 kg

Racorduri pompa:

Partea cu aspiratia: DN 65 / PN 10
Partea cu refularea: DN 65 / PN 10

Destinatar

Expedito

Firma
Referinta
Adresa
Phone
Fax
E-mail

BPH 120/340.65 T

Curve tolerance according to ISO 9906

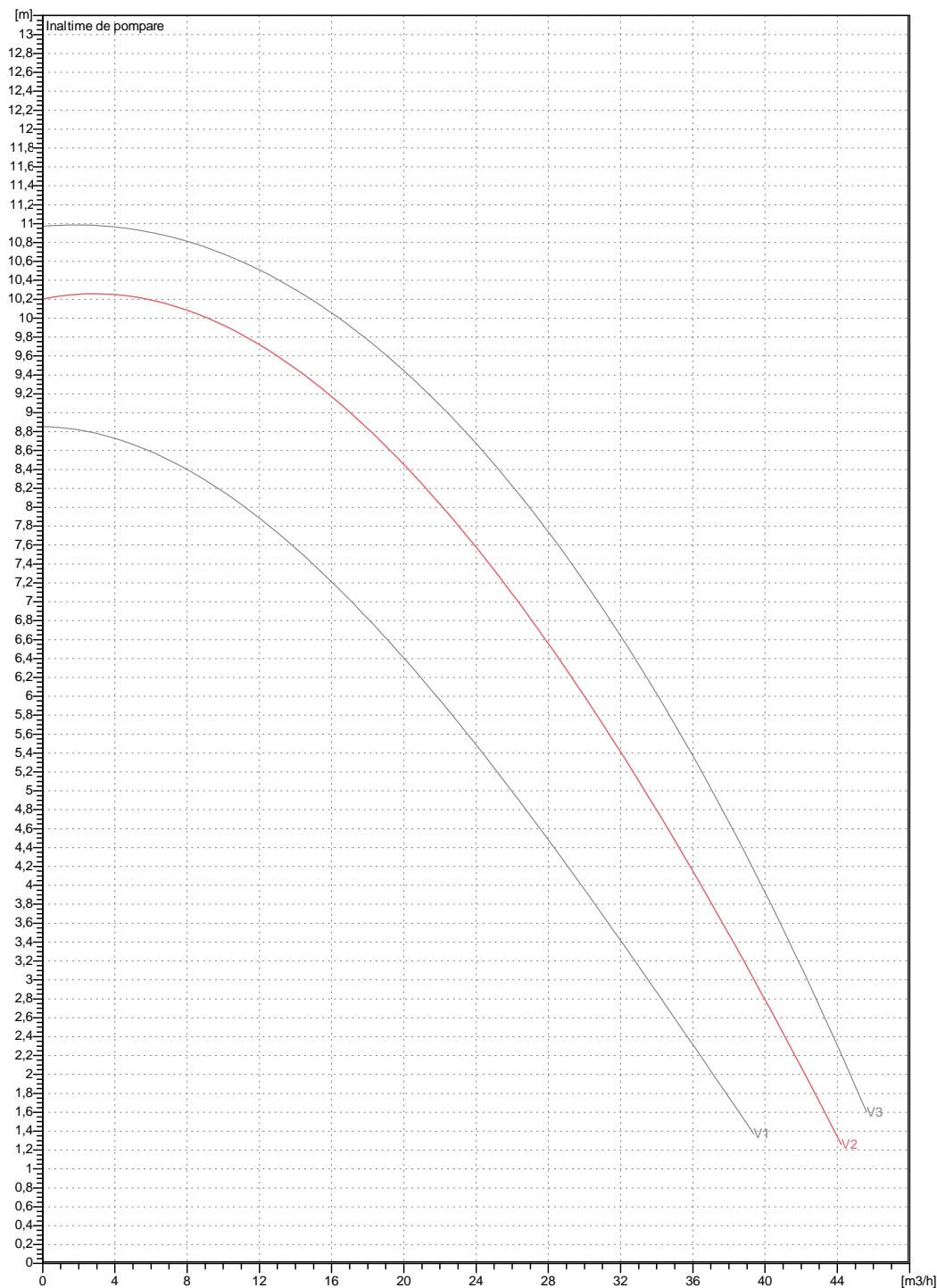

Date disponibile:

| | | | | |
|--|--|-------------------|------------------------------|--------------------------------|
| Partea cu aspiratia: DN 65 PN 10 | Partea cu refularea: DN 65 PN 10 | Debit : 0 m³/h | Înaltime de pompare : 0 m | Viteza nominala: 2830 1/min |
| Oferta | ID oferta | Creat de | Creat | 06/02/2020 |

Destinatar

Expeditor

Firma
Referinta
Adresa
Phone
Fax
E-mail

BPH 120/340.65 T

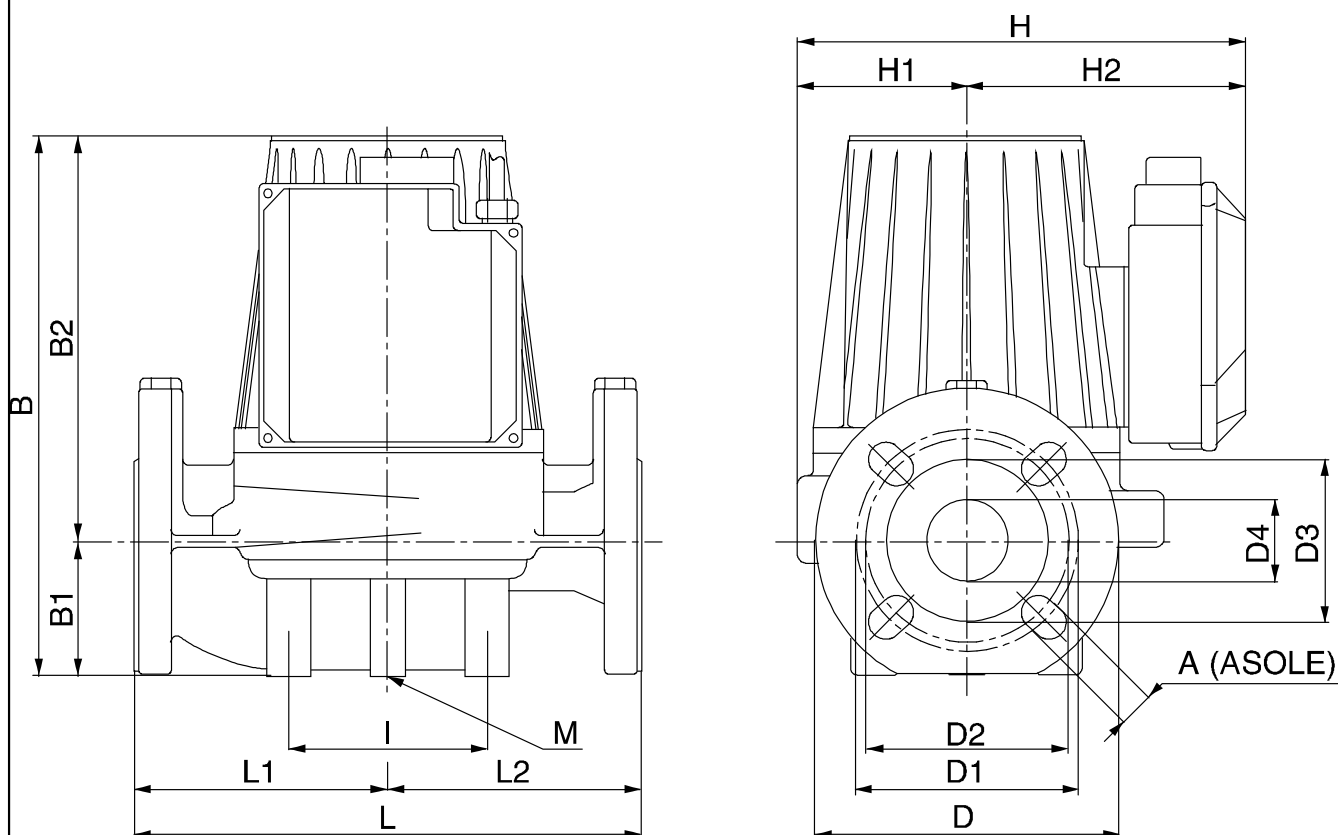

Dimensiuni in mm

| | | | | |
|----|----|-----|----|-----|
| 1 | A | 18 | H1 | 100 |
| 2 | B | 384 | H2 | 159 |
| 3 | B1 | 82 | I | 100 |
| 4 | B2 | 302 | I1 | - |
| 5 | D | 185 | I2 | - |
| 6 | D1 | 145 | I3 | - |
| 7 | D2 | 130 | L | 340 |
| 8 | D3 | 110 | L1 | 170 |
| 9 | D4 | 65 | L2 | 170 |
| 10 | H | 259 | M | M12 |

Racorduri pompa:

Aspiratie
DN 65
PN 10

Refulare
DN 65
PN 10

Oferta

ID oferta

Creat de

Creat

06/02/2020