

Destinatar

Firma
Referinta
Adresa
Phone
Fax
E-mail

Expeditor

Cod articol :

505804041

Articol:

A 56/180 XM

Date pompa

Presiune nominala: 10 bar (1000 KPa)
Temperatura min. fluid -10 °C
Temperatura max. fluid 110 °C

Presiune minima la nivelul apei:

Temperatura : °C 90
Presiune minima la nivelul apei: m 1,5

Date de functionare cerute

Debit : 0,00 m³/h
Înălțime de pompare : 0,00 m
Fluid pompat (%) : Ap
Temperatura fluid: 20 °C
Densitate 0,99819 kg/dm³
Vascozitate cinematica: 1,0004 mm²/s
Presiune de vapori: 2,20 kPa

Date disponibile:

Debit :
Înălțime de pompare :

Materiale

Corp pompa Fonta
Rotor Tecnopolimer
Arbore motor Otel inox
Dop dezaerator Alama
Inel de etansare Etilen propilen
Carcasa motorului Aluminu turnat la cald
Camasa stator Otel inox

Curve tolerance according to ISO 9906

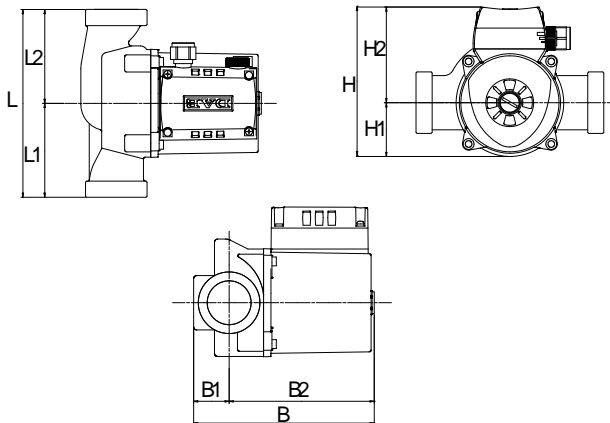
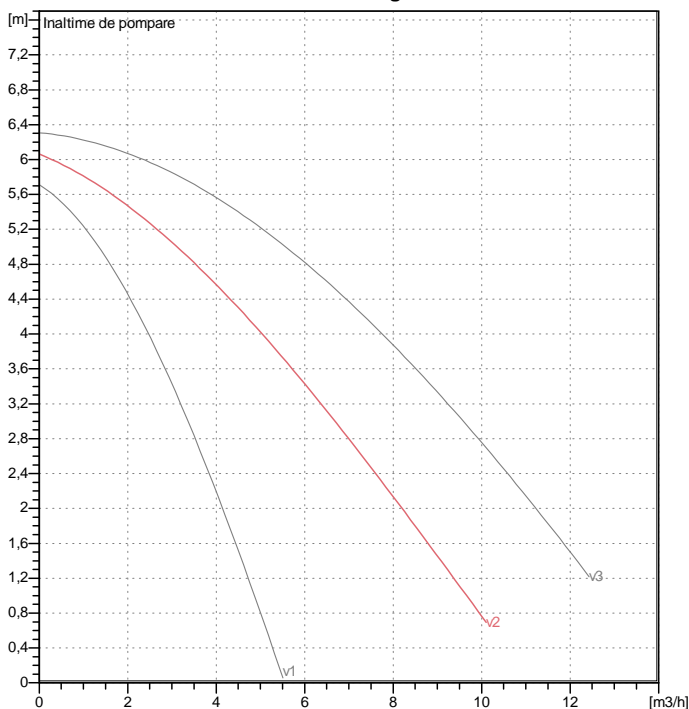

Date motor

Marca : DAB
Putere absorbita P1 0,294 kW
Viteza nominala: 2117 1/min
Tensiune nominala : 1~ 230 V 50 Hz
Curent nominal : 1,32 A
Grad de protec ie: IP 44

Dimensiuni de gabaritmm

B	173	H	143	L1	90		
B1	34	H1	52	L2	90		
B2	139	H2	92				
F	2"G	L	180				

Masa 4,8 kg

Racorduri pompa:

Partea cu aspiratia: 2 " / 10 bar (1000 KPa)
Partea cu refularea: 2 " / 10 bar (1000 KPa)

Destinatar

Expeditor

Firma
Referinta
Adresa
Phone
Fax
E-mail

A 56/180 XM

Curve tolerance according to ISO 9906

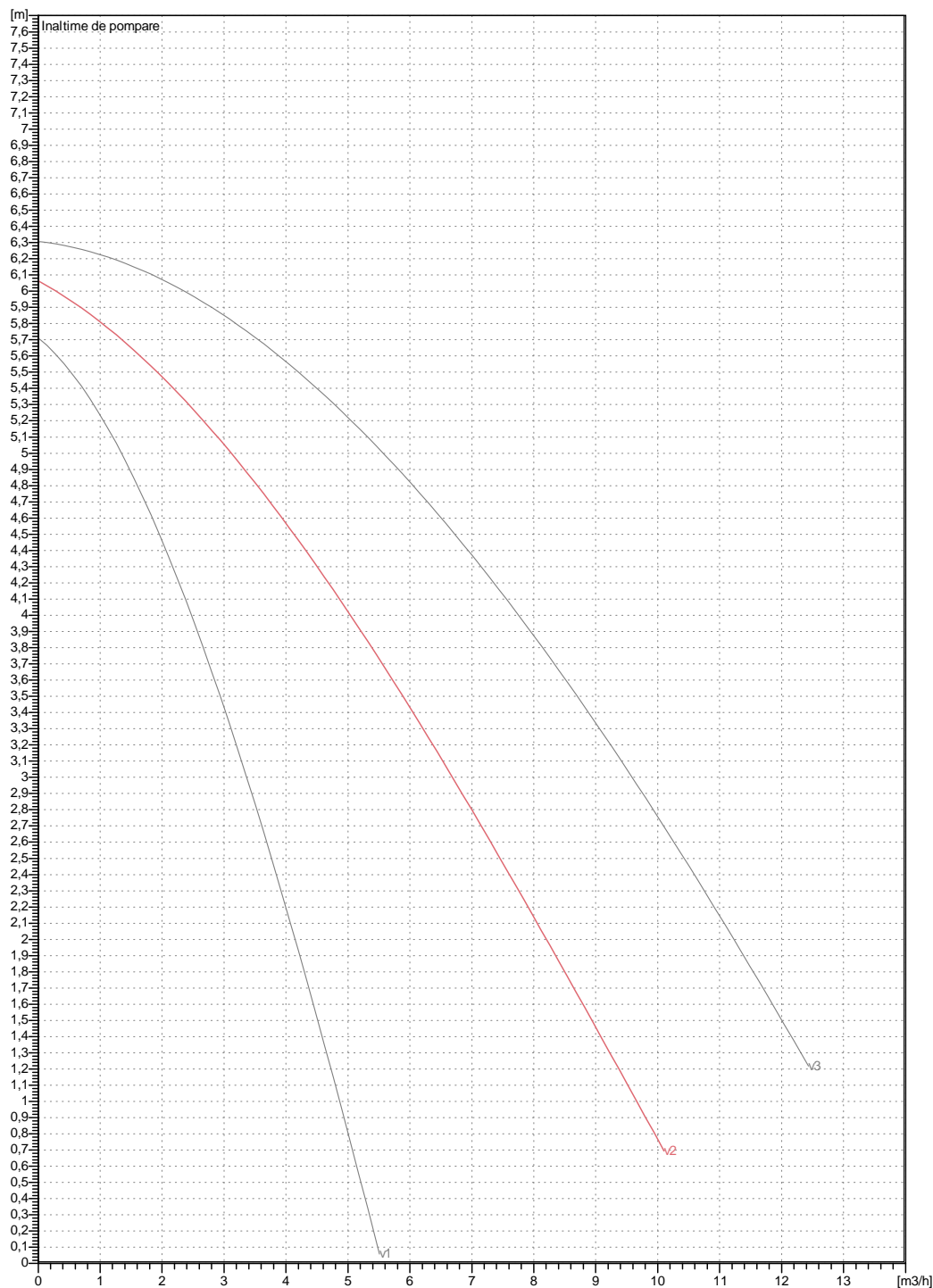

Date disponibile:

Partea cu aspiratia: 2 " 10 bar (1000 KPa)	Partea cu refularea: 2 " 10 bar (1000 KPa)	Debit : 0 m³/h	Înaltime de pompare : 0 m	Viteza nominala: 2117 1/min
Oferta	ID oferta	Creat de	Creat	06/02/2020

Destinatar

Expeditor

Firma
Referinta
Adresa
Phone
Fax
E-mail

A 56/180 XM

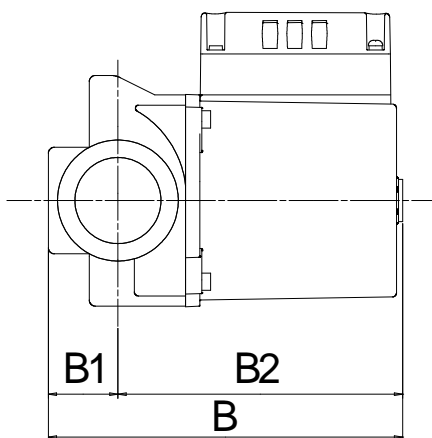
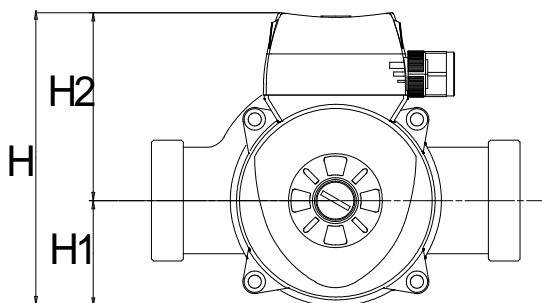
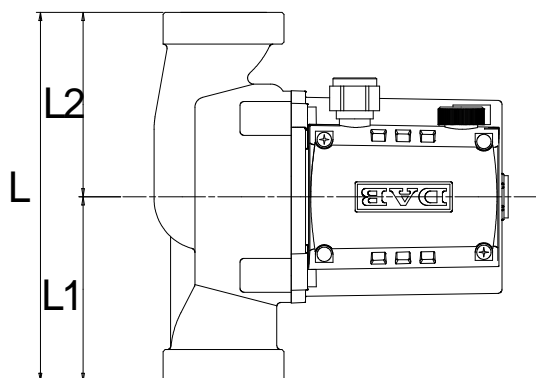

Dimensiuni in mm

1	B	173
2	B1	34
3	B2	139
4	F	2"G
5	H	143
6	H1	52
7	H2	92
8	L	180
9	L1	90
10	L2	90

Racorduri pompa:

Aspiratie
2 "
10 bar (1000 KPa)

Refulare
2 "
10 bar (1000 KPa)

Oferta

ID oferta

Creat de

Creat

06/02/2020