

## Destinatar

Firma  
Referinta  
Adresa  
Phone  
Fax  
E-mail

## Expeditor

### Cod articol :

60186164

### Articol:

EVOSTA2 40-70/150 SAN

### Date pompa

Presiune nominala: 145,03 psi  
Temperatura min. fluid -10 °C  
Temperatura max. fluid 110 °C  
EEI : ≤

### Presiune minima la nivelul apei:

Temperatura : °C 90  
Presiune minima la nivelul apei: m 10

### Date de functionare cerute

Debit :  
Inaltime de pompare :  
Fluid pompat (%) :  
Temperatura fluid: 20 °C  
Densitate 998,3 kg/m³  
Vasozitate cinematica: 1,005 mm²/s  
Presiune de vapori:

### Date disponibile:

Debit :  
Inaltime de pompare :

### Materiale

Camasa stator AISI 316  
Rotor Ultrason  
Arbore Alumina  
Bearing housing Alama  
Bushing Alumina  
Rotor Fe  
Axial bearing Grafit

### Curve tolerance according to ISO 9906

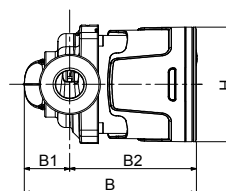
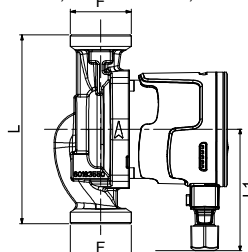
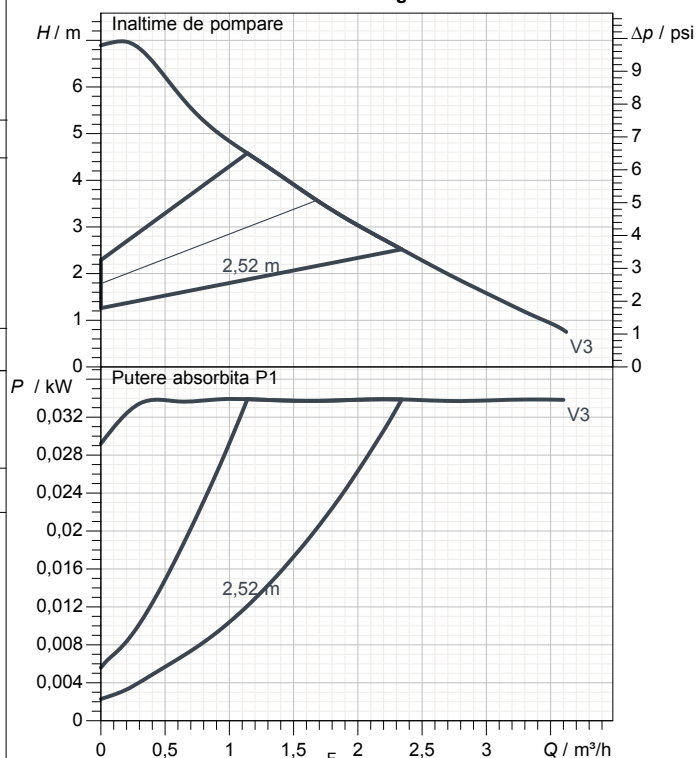

### Date motor

Marca : DAB  
Putere absorbita P1 0,035 kW  
Tensiune nominala : 1~ 230 V 50 Hz  
Curent nominal : 0,32 A  
Grad de protectie: IP X5

### Dimensiuni de gabarit mm

B	134,6	L1	96				
B1	35,5						
B2	99,1						
F	1"1/2						
H	91						
L	150						

Masa 2,16 kg

### Racorduri pompa:

Partea cu aspiratia: 1 " 1/2 G  
Partea cu refularea: 1 " 1/2 G

Destinatar

Expeditor

Firma  
Referinta  
Adresa  
Phone  
Fax  
E-mail

## EVOSTA2 40-70/150 SAN

Curve tolerance according to ISO 9906

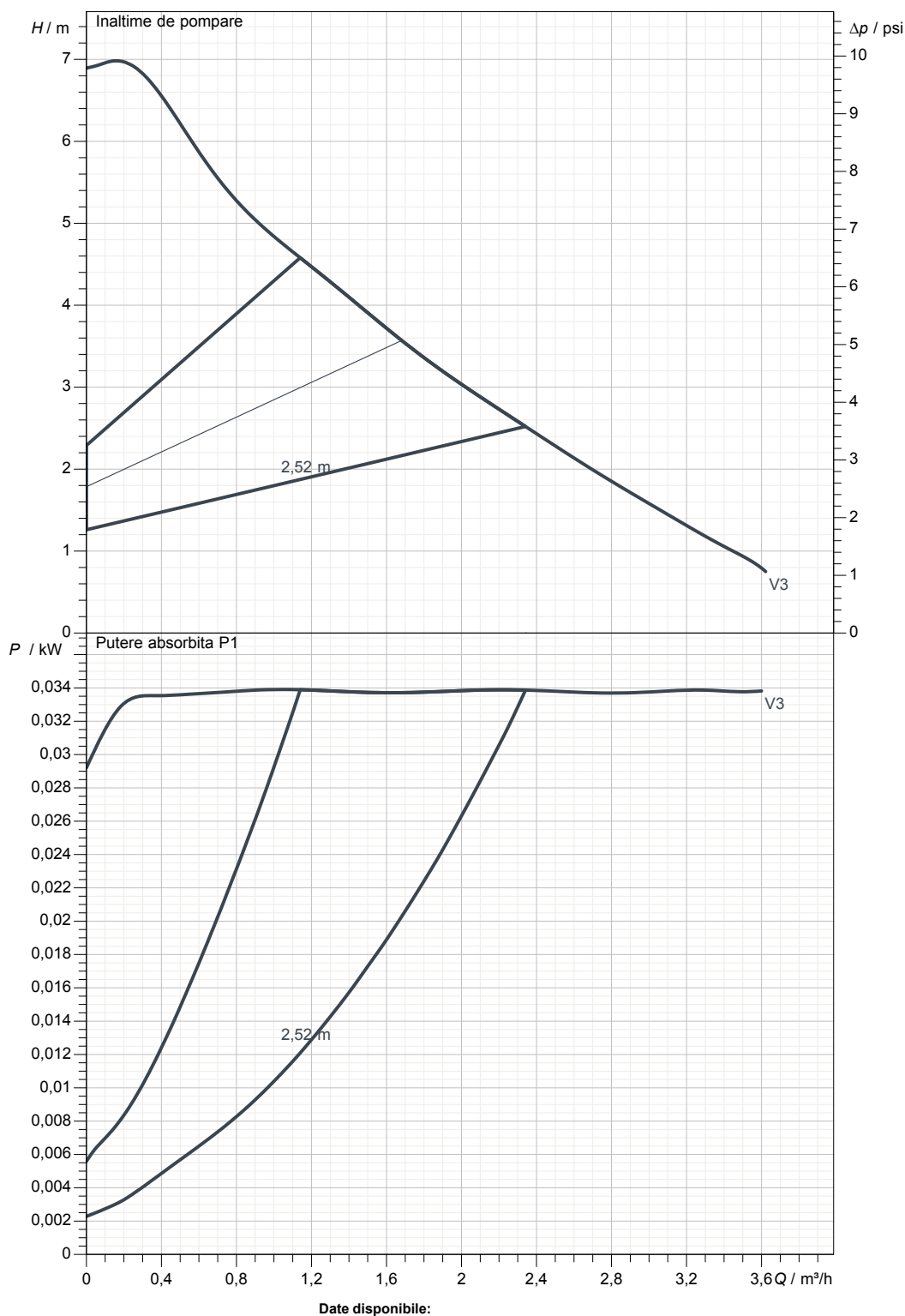

Date disponibile:

Partea cu aspiratia:  
1" 1/2 G  
10 bar (1000 KPa)

Partea cu refularea:  
1" 1/2 G  
10 bar (1000 KPa)

Debit :

Înaltime de pompare :

Viteza nominala:  
2900 1/min

MAIN\_PROJECT\_TITLE

BUSINESS\_PROCESS\_IC

OWNER\_

ISSUE\_DATE



# DESEN DIMENSIONAL

10/30/2015

Pagina 3 / 3

DAB PUMPS S.p.A.  
Via Marco Polo, 14 - 35035 Mestrino (PD), Italy  
Tel. +39 049 5125000 - Fax +39 049 5125950  
www.dabpumps.com

Destinatar

Expeditor

Firma  
Referinta  
Adresa  
Phone  
Fax  
E-mail

## EVOSTA2 40-70/150 SAN

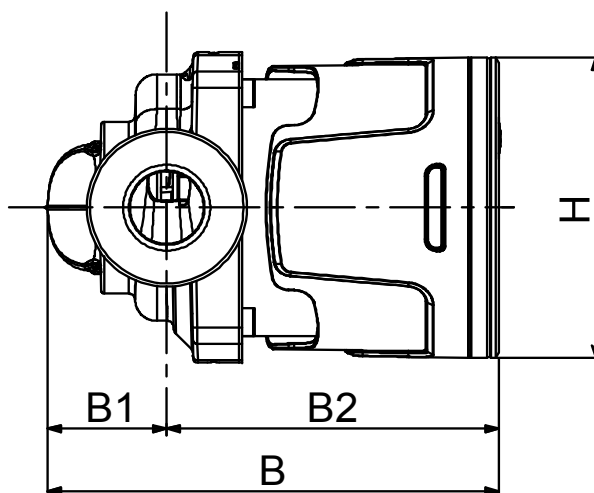
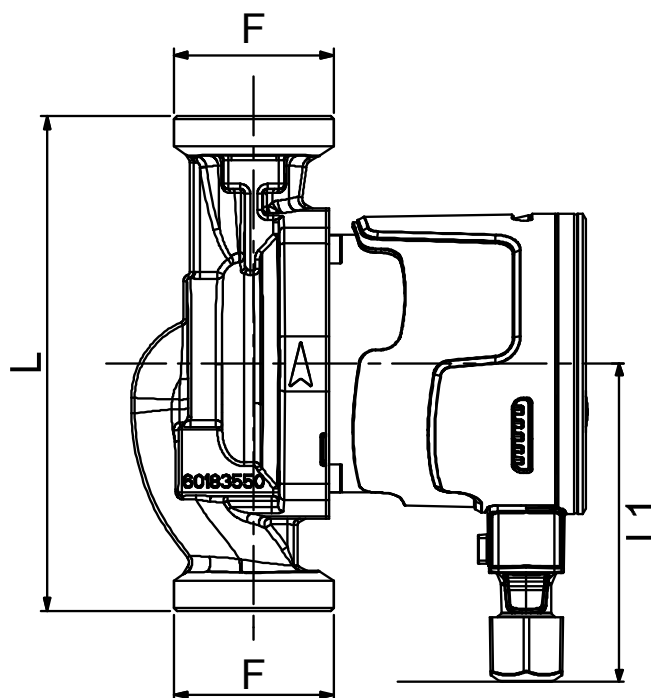

Dimensiuni in mm

Racorduri pompa:

1  
2  
3  
4  
5  
6  
7

B  
B1  
B2  
F  
H  
L  
L1

134,6  
35,5  
99,1  
1"1/2  
91  
150  
96

Aspiratie  
1 " 1/2 G  
10 bar (1000 KPa)  
  
Refulare  
1 " 1/2 G  
10 bar (1000 KPa)

MAIN\_PROJECT\_TITLE

BUSINESS\_PROCESS\_IC

OWNER\_

ISSUE\_DATE