

Destinatar

Firma
Referinta
Adresa
Phone
Fax
E-mail

Expeditor

Cod articol :

60112903

Articol:

VA 35/130

Date pompa

Presiune nominala: 10 bar (1000 KPa)

Temperatura min. fluid -10 °C

Temperatura max. fluid 110 °C

Presiune minima la nivelul apei:

Temperatura : °C

Presiune minima la nivelul apei: m

Date de functionare cerute

Debit : 0,00 m³/h

Înaltime de pompare : 0,00 m

Fluid pompat (%) : Ap

Temperatura fluid: 20 °C

Densitate 0,99819 kg/dm³

Vasozitate cinematica: 1,0004 mm²/s

Presiune de vapori: 2,20 kPa

Date disponibile:

Debit :

Înaltime de pompare :

Materiale

Corp pompa	Fonta
Rotor	Tecnopolimer
Arbore motor	Otel inox
Dop dezaerator	Alama
Inel de etansare	Etilen propilen
Carcasa motorului	Aluminiu turnat la cald
Camasa stator	Otel inox

Curve tolerance according to ISO 9906

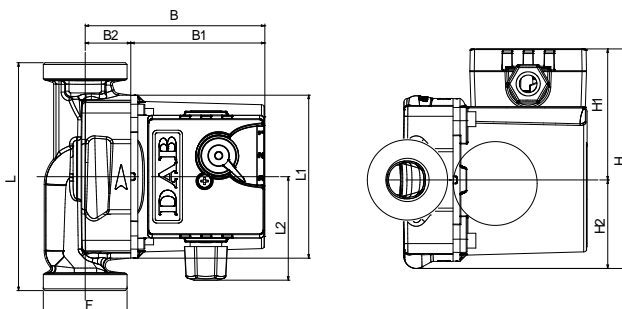
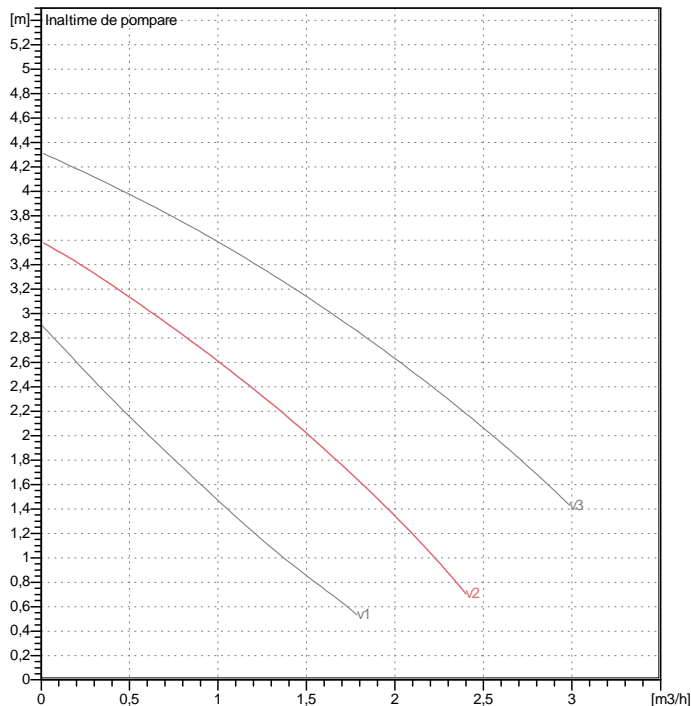

Date motor

Marca : DAB

Putere absorbita P1 0,05 kW

Viteza nominala: 1930 1/min

Tensiune nominala : 1~ 230 V 50 Hz

Curent nominal : 0,22 A

Grad de protec ie: IP 44

Dimensiuni de gabaritmm

B	104	H	124	L1	98		
B1	78	H1	75	L2	60		
B2	26	H2	49				
F	1" 1/2	L	130				

Masa 2,5 kg

Racorduri pompa:

Partea cu aspiratia: 1 " 1/2 G 10 bar (1000 KPa)

Partea cu refularea: 1 " 1/2 G 10 bar (1000 KPa)

Destinatar

Expeditor

Firma
Referinta
Adresa
Phone
Fax
E-mail

VA 35/130

Curve tolerance according to ISO 9906

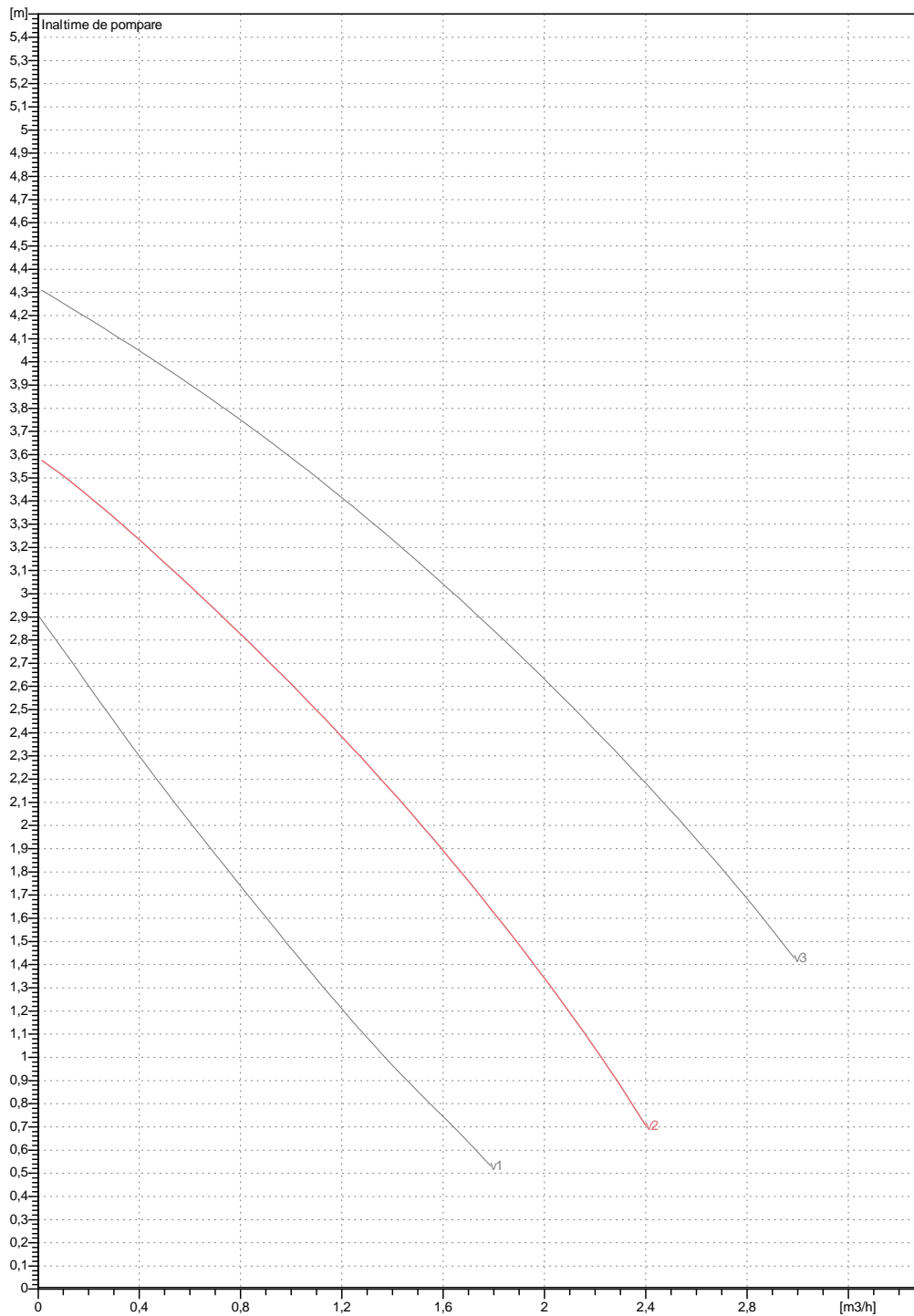

Date disponibile:

Partea cu aspiratia:
1 " 1/2 G
10 bar (1000 KPa)

Partea cu refularea:
1 " 1/2 G
10 bar (1000 KPa)

Debit :
0 m³/h

Înălțime de pompare :
0 m

Viteza nominala:
1930 1/min

Oferta

ID oferta

Creat de

Creat

06/10/2020

Destinatar

Expeditor

Firma
Referinta
Adresa
Phone
Fax
E-mail

VA 35/130

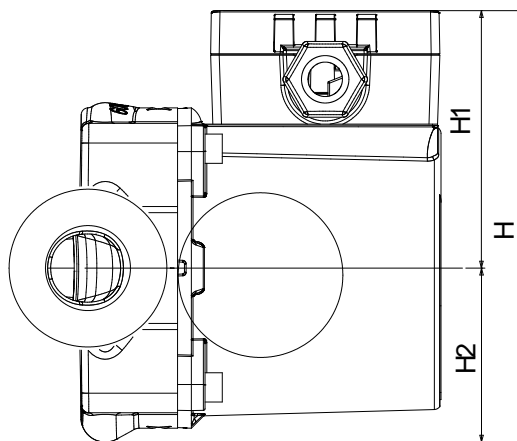
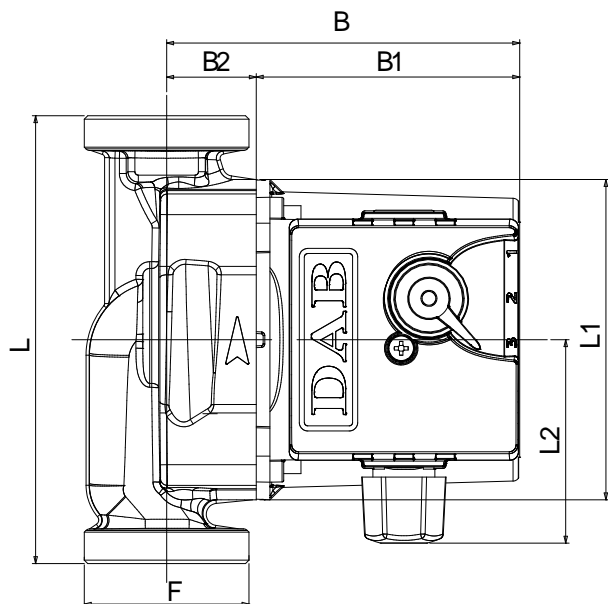

Dimensiuni in mm

1	B	104
2	B1	78
3	B2	26
4	F	1" 1/2
5	H	124
6	H1	75
7	H2	49
8	L	130
9	L1	98
10	L2	60

Racorduri pompa:

Aspiratie
1 " 1/2 G
10 bar (1000 KPa)

Refulare
1 " 1/2 G
10 bar (1000 KPa)

Oferta

ID oferta

Creat de

Creat

06/10/2020